

Anywhere Viewer Tutorial

With login credentials, use your web browser to navigate to the web address:

<https://anyview.ocipacs.com/anywhere/apppage.html#login>

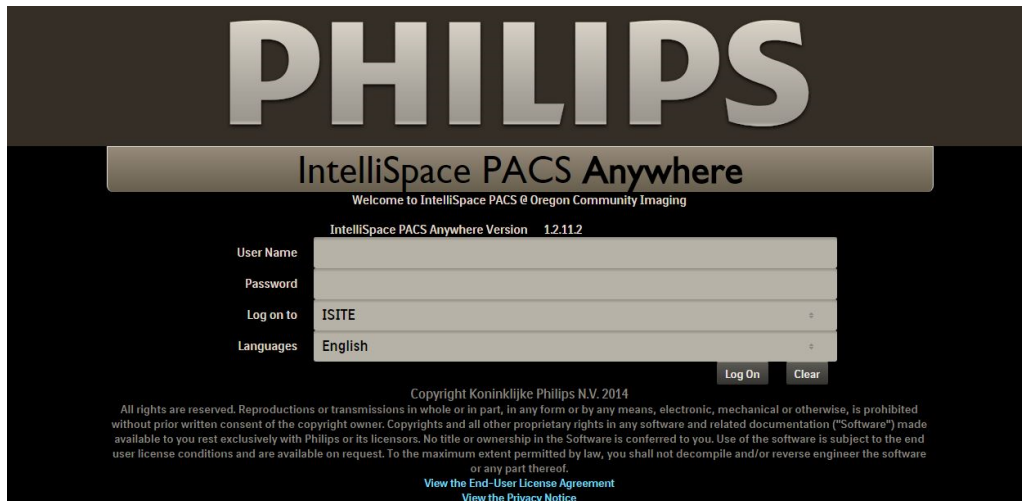

The screenshot shows the login interface for Philips IntelliSpace PACS Anywhere. At the top, the word "PHILIPS" is displayed in large, bold, white letters. Below it, the text "IntelliSpace PACS Anywhere" is centered. A welcome message reads "Welcome to IntelliSpace PACS @ Oregon Community Imaging". The version number "IntelliSpace PACS Anywhere Version 12.112" is shown. The login form includes fields for "User Name", "Password", "Log on to" (with "ISITE" selected), and "Languages" (with "English" selected). There are "Log On" and "Clear" buttons. At the bottom, there is a copyright notice for Koninklijke Philips N.V. 2014 and links to "View the End-User License Agreement" and "View the Privacy Notice".

Login using your login credentials. The first time you login, the End User License Agreement (EULA) and Privacy Notice will display. You must accept the terms to proceed.

After being authenticated, the viewing Dashboard will display. If you have not pre-defined a patient filter then the following message will display. Select the "Yes" button to continue.

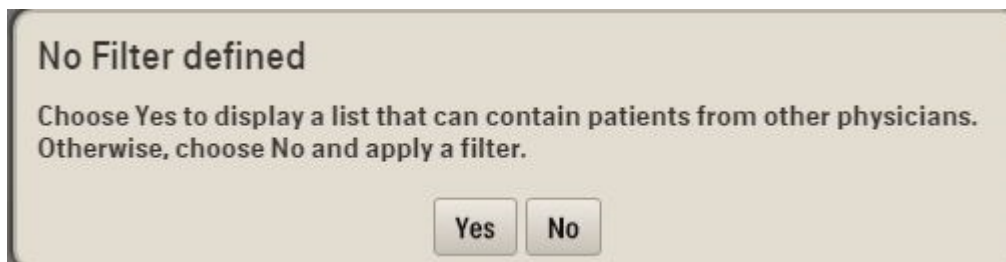

The screenshot shows a message box with a light gray background and a dark border. The text inside reads: "No Filter defined" in bold. Below that, it says: "Choose Yes to display a list that can contain patients from other physicians. Otherwise, choose No and apply a filter." At the bottom of the box, there are two buttons: "Yes" and "No".

Identify the target patient and double-click on the line or highlight the line with a single click and press the enter key.

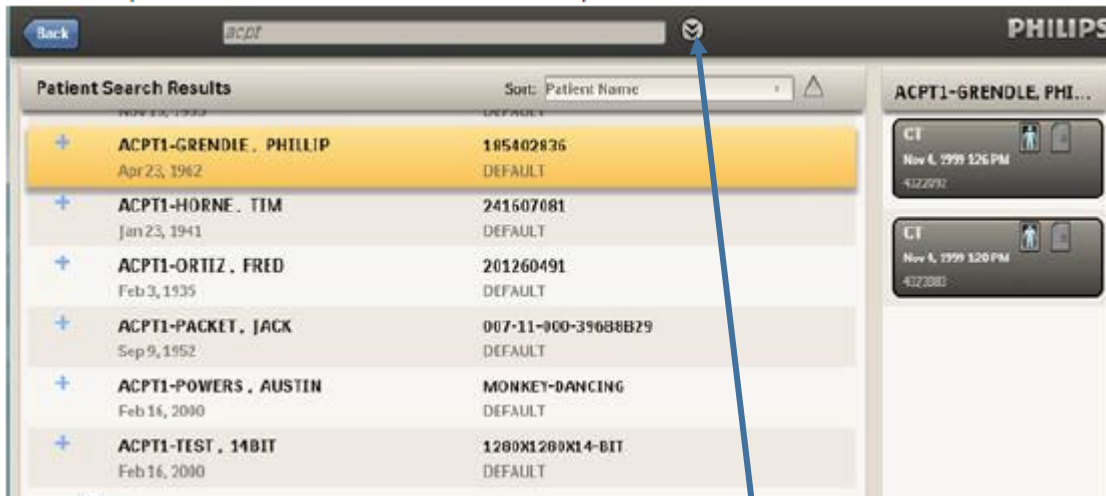

Enter search criteria to locate the patient record and select the "Search" button.

Selecting the down arrow on the previous screen will produce an advanced patient search screen. Enter the patient specific data and hit the "Search" button to locate the target patient.

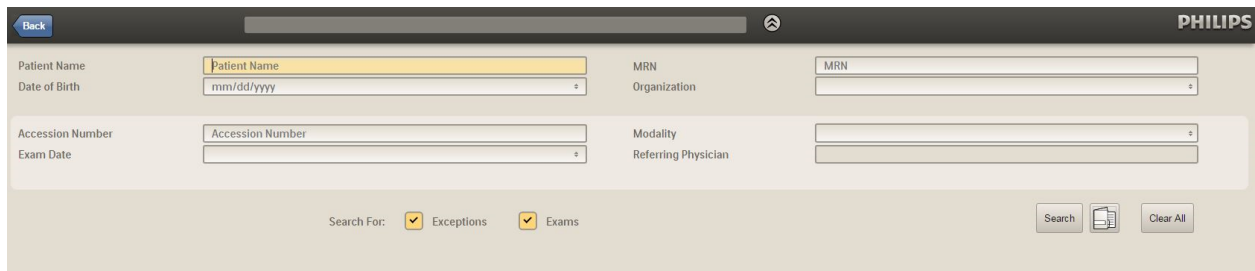

Highlighting the row with the target patient will reveal a series of exam tiles down the right side of the screen. Click or tap the exam tile to view the exam images.

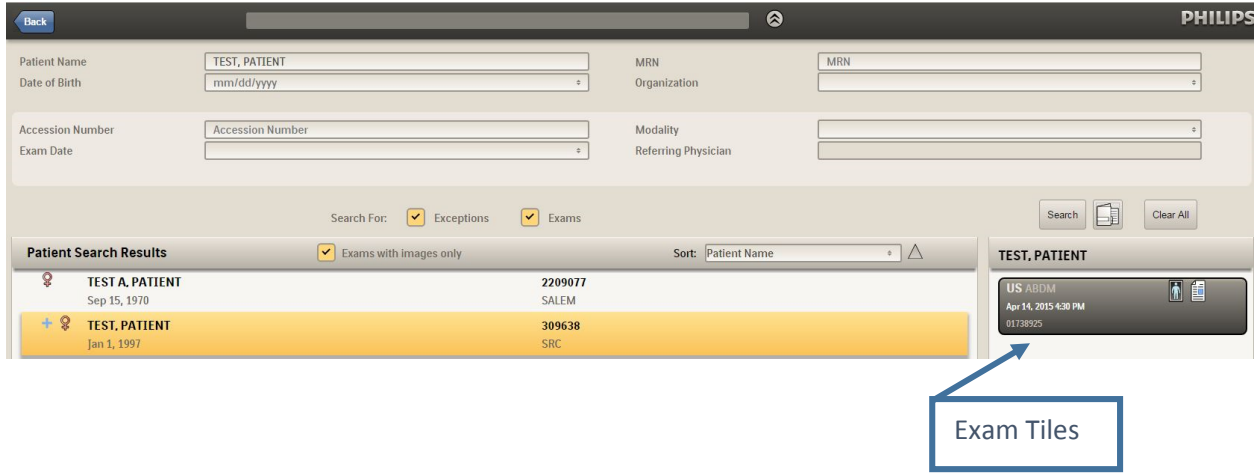

Select the report icon to view the diagnostic report. Select a tile to enlarge it for viewing.

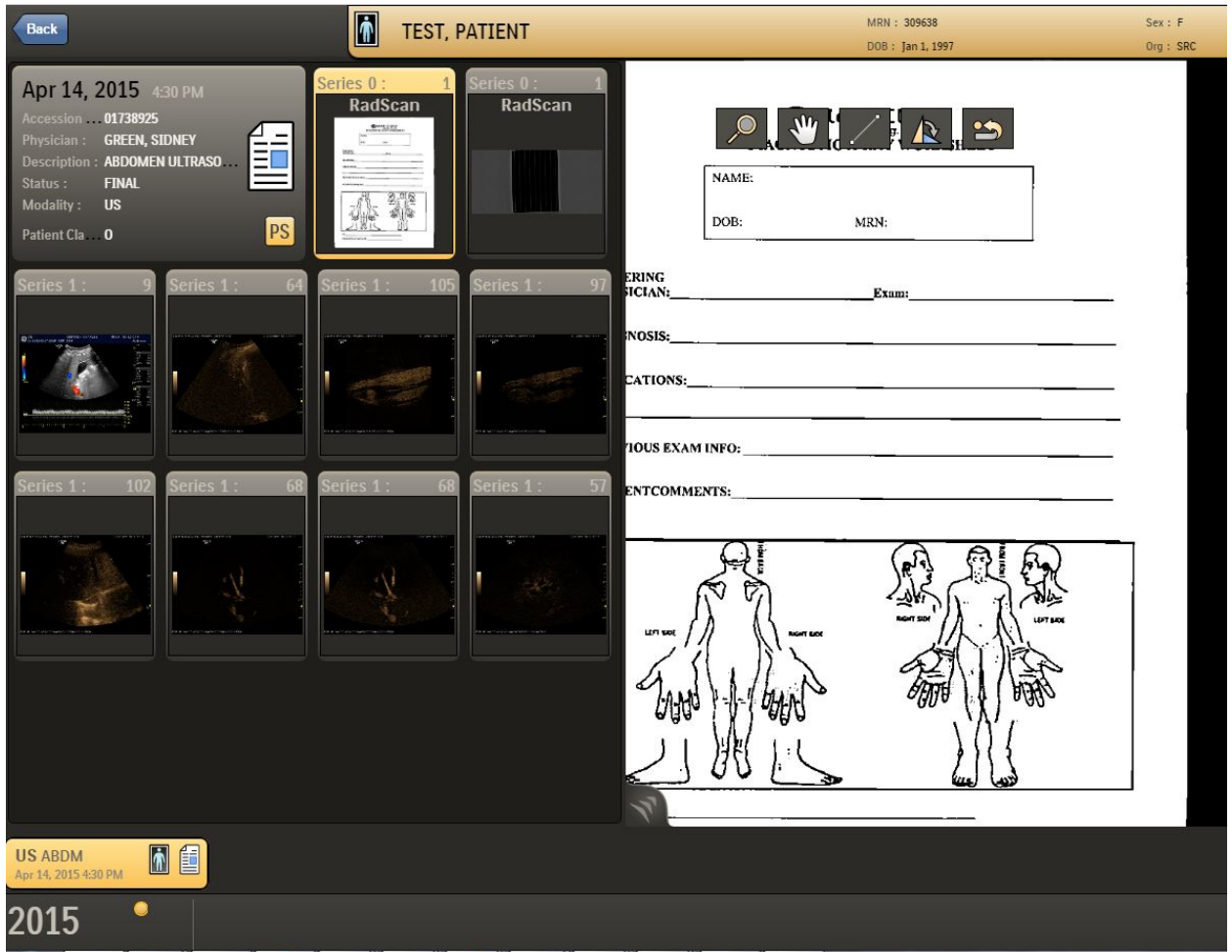

Filters

The Dashboard initially displays an alphabetical list of patients with exams taken within the last 24 hours. However, you can change the default display to a pre-set search criteria, called My Filter. To set you filter:

Select the Advanced Search icon next to the quick search field



Select the Filter icon and select one of the following:

Load My Filter: Uses the last search criteria you saved as My Filter

Save My Filter: Saves the current search criteria to be used by default in future searches

Clear My Filter: Removes the search criteria you previously saved as My Filter

